

PREPARED FOR  
MICHAEL MULLEN  
701 S. CLINTON AVE.  
OAK PARK IL, 60304

# PLAT OF SURVEY

-OF-

KROTT SURVEYING INC.

N3705 WILLOW BEND LANE  
LAKE GENEVA WI. 53147  
PHONE # (262)248-3697  
FAX # (262)249-0639

UNIT F21, ADDITION F, COUNTRY CLUB ESTATES, VILLAGE OF  
FONTANA-ON-GENEVA LAKE, WALWORTH COUNTY, WISCONSIN.

**C.L. FOREST DRIVE**

(50' WIDE ROAD)

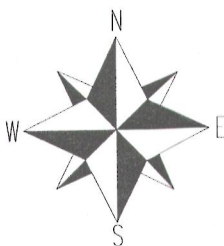
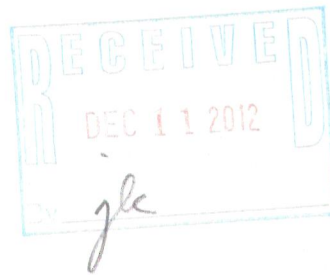
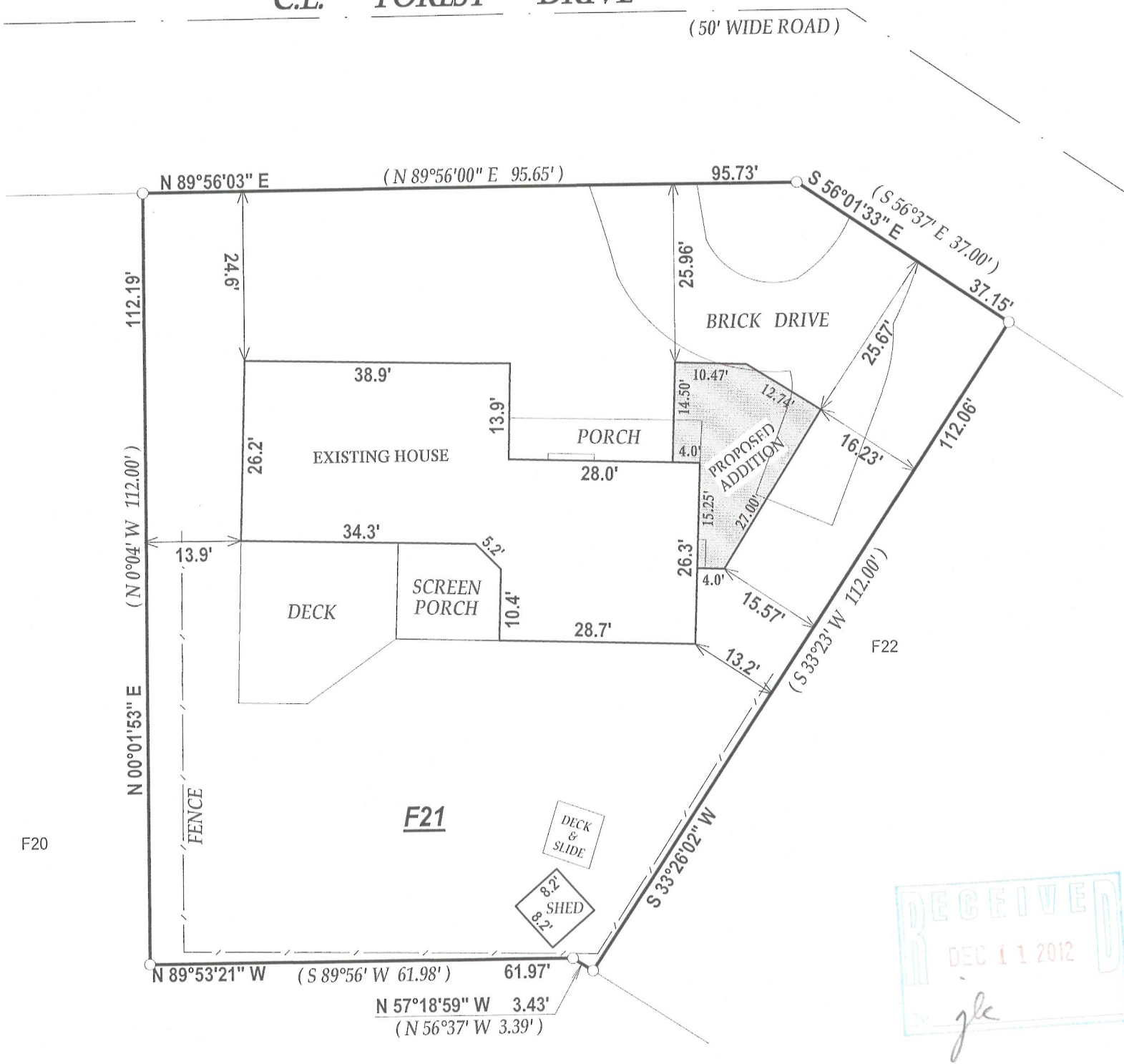

SCALE 1" = 20'

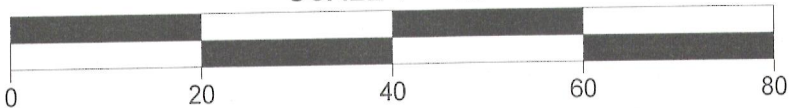

## LEGEND

○ FOUND IRON PIPE

(XX) RECORDED AS

JOB #99-184UD2012

TAX ID # SCTF00021

I have surveyed the above-described property and the above map is a true representation thereof and shows the size and location of the property, its exterior boundaries, the location and dimensions of all structures thereon, fences apparent easements and roadways and visible encroachments, if any.

This survey is made for the exclusive use of the present owners of the property, and also those who purchase, mortgage, or insure the title thereto within one (1) year from date hereof; and as to them I warrant the accuracy of said survey map.

DATE OF LAST REVISION: 11/8/2012  
DATED THIS 7th DAY OF AUGUST 2012

*John P. Krott*

JOHN KROTT S - 2258  
Wisconsin Registered Land Surveyor  
(original if signed in red)

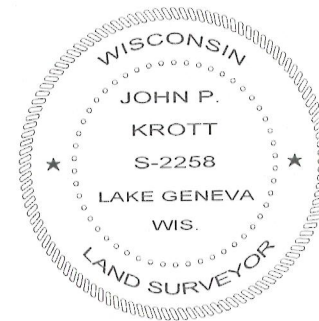

005-2947